

PLAN OF SURVEY OF  
 LOTS 20 TO 23 PLAN M-57  
 LAND REGISTRATION OFFICE MILTON  
 TOWN OF OAKVILLE  
 COUNTY OF HALTON

SCALE: 1" = 30'

2434  
 Yolanda

BODO - BUILT HOMES LTD.  
 55 TORO ROAD,  
 DOWNSVIEW, ONT.

**Not a Legal Survey**  
**The Town of Oakville does not**  
**warrant the accuracy of any**  
**information on this drawing**

**Town of Oakville**  
 Released Pursuant to the  
 Municipal Freedom of Information  
 Act and Protection of Privacy Act  
 Copyright Act Applies to Use and Reproduction

YOLANDA

DRIVE

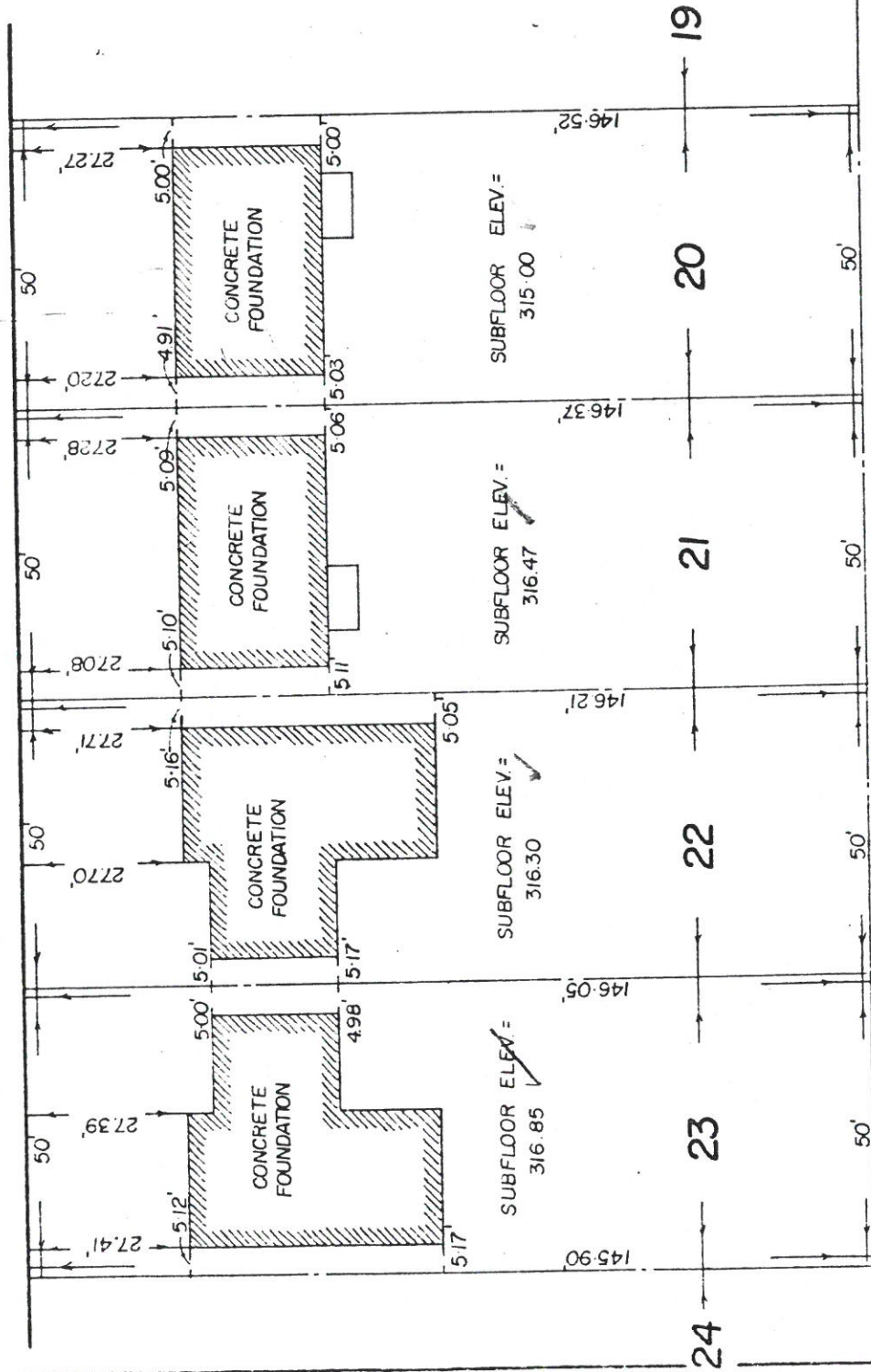

TOWN OF OAKVILLE  
 ZONING DEPARTMENT  
 Approved by: *[Signature]*  
 Date: JAN 28 1972

NOV. 22, 1971. JOHN McSKIMMING ONT. LAND SURVEYOR.  
 1703 VICTORIA PARK AVE. TORONTO, ONT. 757-5454.

PER: *[Signature]* O.L.S.